

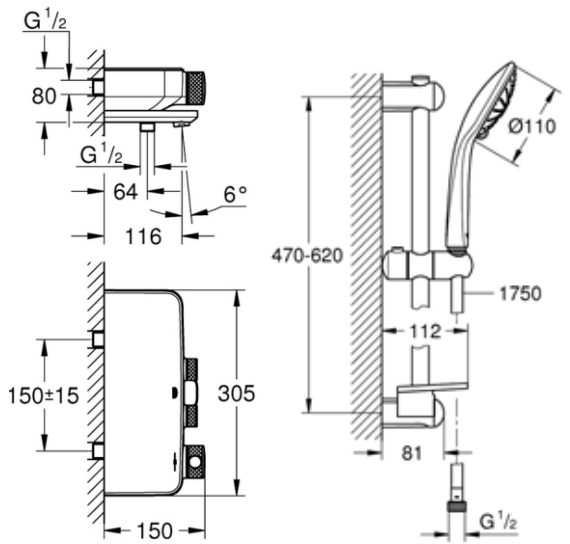

PROJECT		REF		REV	ITEM CODE	
LOCATION		DATE			PAGE	

SANITARY WARE SPECIFICATION SHEET

Item Descriptions	GROHE (Germany) "Grohtherm" exposed chrome plated push button thermostatic bath and shower mixer with swivel bath spout 3 sprays hand shower (27239000);nominated flow rate 7.2 L/min in WELS Grade 1; Registration No. SB 10-0014	Illustration/ Drawing												
Model	34718000 (Mixer) 27243001 (Shower set)													
Material	Chrome Plated													
Manufacturer	GROHE Limited													
Supplier	Acme Sanitary Ware Co. Ltd Mr. Eric Wong/ Mr. Don Yuen													
Contact Tel/Fax E-mail Website	(852) 2388-7171 / (852) 2710-8012 acme@acmesanitary.com.hk www.acmesanitary.com.hk													
<table><tr><td>Dynamic flow pressure (kPa)</td><td>50</td><td>150</td><td>250</td><td>350</td><td>500</td></tr><tr><td>Flow rate (l/ min)</td><td>5.80</td><td>7.60</td><td>8.30</td><td>8.00</td><td>8.10</td></tr></table> <p>wall mounted GROHE CoolTouch no risk of scalding GROHE StarLight chrome finish GROHE SafeStop at 38°C GROHE SafeStop Plus optional temperature limiter at 43°C included GROHE TurboStat compact cartridge with wax thermoelement GROHE SmartControl push for ON-OFF, turn for volume adjustment from EcoJoy to full flow integrated GROHE EasyReach shower tray shower bottom outlet 1/2" bath spout with mousseur built-in non return valves and dirt strainers protected against backflow</p>		Dynamic flow pressure (kPa)	50	150	250	350	500	Flow rate (l/ min)	5.80	7.60	8.30	8.00	8.10	
Dynamic flow pressure (kPa)	50	150	250	350	500									
Flow rate (l/ min)	5.80	7.60	8.30	8.00	8.10									

Note:

* All information of the above is for the reference only. No prior notice is made if any changes.

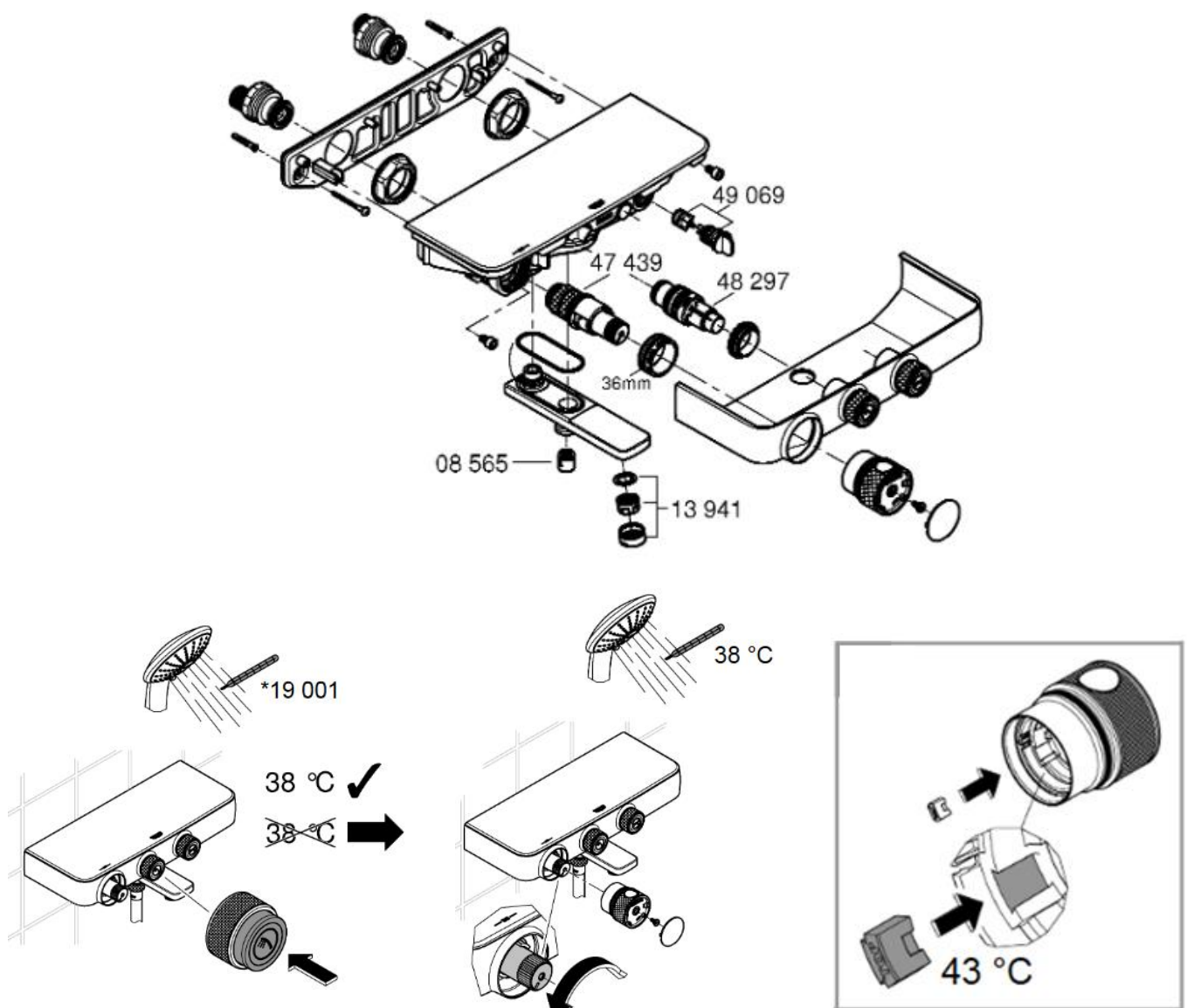
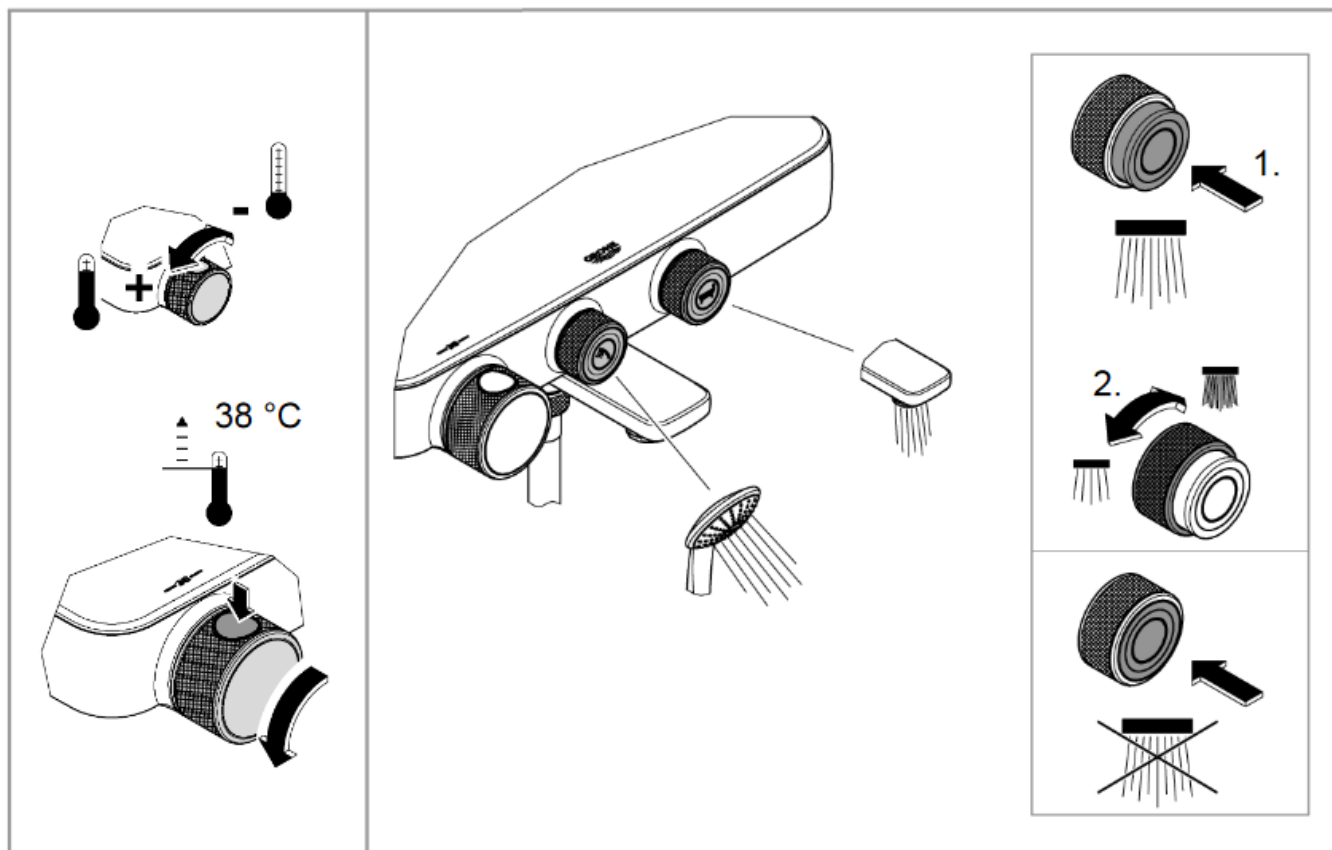



自願參與用水效益標籤計劃 - 沐浴花灑
Voluntary Water Efficiency Labelling Scheme - Showers for Bathing



茲證明
This is to certify that

將下列花灑在本計劃內註冊：
has registered the following shower under this scheme:

牌子 / Brand	:	GROHE
型號 / Model	:	27239 000
原產地 / Country or Region Origin	:	Germany

在用水效益標籤上展示的標誌 <i>Symbolic Presentation on the Water Efficiency Label</i>	:	 滴水點 <i>Water droplet(s)</i>
用水效益級別 <i>Water Efficiency Grade</i>	:	1
耗水量 <i>Water Consumption</i>	:	7.2 公升/分鐘 <i>litres/minute</i>

簽發日期:
Date of Issue: 27 April 2010



水務署
Water Supplies Department



水務署署長(錢柱森代行)
for Director of Water Supplies



水務署
Water Supplies Department

總部 Headquarters

香港灣仔告士打道七號入境事務大樓 48 樓

Immigration Tower, 7 Gloucester Road, Wan Chai, Hong Kong

本署檔號
Our ref.
來函檔號
Your ref.



(C) 21/2023 T/J(1133/2023)

電話 :
Tel.
傳真 : 2824 0578
Fax.

1 December 2023



**Approval of "GROHE" Thermostatic Mixer
(General Acceptance No. C20230899)**

Your E-Application [file-id: ETJ-GA-20231016-146] dated
9 November 2023 refers.

Having considered the test report ref. 221002PC220496A issued on
24 October 2023 by Fugro Technical Services Limited, this Authority accepts that the
fitting described below complies with, and its use when correctly installed does not
contravene, the Waterworks Ordinance and Regulations.

Name of Manufacturer: Grohe AG
Country of Origin: Germany
Brand: Grohe
Details of Fitting: 1/2" Thermostatic bath/shower mixer
Model: 34718XXX
(where "XXX" denotes the variation in finishes)
Body Markings: 
Expiry Date: 23 April 2028



This Authority hereby permits the use of the above fitting in fresh water plumbing systems subject to full adherence to Waterworks installation requirements. In particular, you are required to draw your customers' attention to the following requirement-

"The cold water supply to the fitting shall be drawn from the same source that supplies the hot water apparatus so as to provide a balanced pressure and to obviate the risk of scalding in the event of a restriction or failure in the water supply." AND

"The shower head or handspray should not be placed in submerged conditions and should be securely fixed to the original position after use."

A condition of this acceptance is that the fitting to be installed shall be replicas of the sample as certified by the testing agent mentioned above and without modifications. This acceptance may be withdrawn at any time if the standard of the fitting installed fails to meet that of the approved sample or if the fitting is found to be unsuitable for use in fresh water plumbing systems.

This acceptance is only applicable to the main body of the fitting, unless otherwise specified.

For the use of the fitting in any project, the General Acceptance Number of this letter must be quoted as a means of identification of acceptance of the fitting by this Authority.

Should you have any enquiries, please contact our Engineer Ms Winnie LO at tel. no. 3583 4086.

Yours faithfully,



(Terry KUNG)

for Director of Water Supplies

Encl.

c.c. WSD 3321/1/82] - without catalogue
 ME/MC] - with soft copy only